

Drain: STULTZ & ALMOND **Drain #:** 45
Improvement/Arm: SADDLE CREEK SECTIONS 10 & 11 RELOCATION
Operator: J. L. WINGSTEN **Date:** 6-25-02
Drain Classification: Urban/Rural **Year Installed:** 2002

GIS Drain Input Checklist

- Pull Source Documents for Scanning JLW
- Digitize & Attribute Tile Drains _____
- Digitize & Attribute Storm Drains _____
- Digitize & Attribute SSD _____
- Digitize & Attribute Open Ditch _____
- Stamp Plans _____
- Sum drain lengths & Validate _____
- Enter Improvements into Posse JLW
- Enter Drain Age into Posse _____
- Sum drain length for Watershed in Posse _____
- Check Database entries for errors _____

**Gasb 34 Footages for Historical Cost
Drain Length Log**

Drain-Improvement: Stultz? Almond - Saddle Creek Sec. 10 & 11 Relocation

| Drain Type: | Size: | Length | Length (DB Query) | Length Reconcile | Price: | Cost: |
|-------------|-------|--------|----------------------|---------------------|--------|-------|
| RCP | 12" | 1304 | 1304 | | | |
| | | | | | | |
| | | | | | | |
| | | | | | | |
| | | | | | | |
| | | | | | | |
| | | | | | | |
| | | | | | | |
| | | | | | | |
| | | | | | | |
| | | | | | | |
| | | | | | | |
| | | | | | | |
| | | | | | | |
| | | | | | | |
| | | | | | | |

Sum: 1304 1304 BOND

Final Report: 1304

Comments:

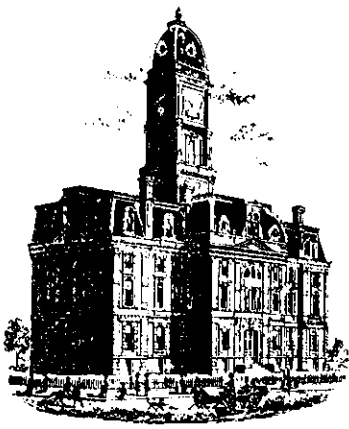

SURVEYOR'S OFFICE

Hamilton County

Kenton C. Ward, Surveyor

Phone (317) 776-8495

Fax (317) 776-9628

Suite 188

*One Hamilton County Square
Noblesville, Indiana 46060-2230*

August 12, 2002

To: Hamilton County Drainage Board

Re: Stultz & Almond Drain

Attached is a petition and plans for the proposed relocation of the Stultz & Almond Drain. The relocation is being proposed by Ditch Road Properties, LLC. The proposal is to reconstruct Arm 1 of the Thomas Stultz Drain from the east side of Towne Road to the north side of 141st Street. This is being done as part of the Saddle Creek Section 2 Subdivision improvements.

10911

The line will consist of the following:

12" RCP 1,311 ft

The total length of new tile shall be 1,311 feet. The 1,200 feet of original drain between approximately Sta 25 of Arm 1 and approximately Sta 37 of Arm 1 shall be vacated. This proposal will add an additional 111 feet to the drains total length.

The cost of the relocation is to be paid by Ditch Road Properties, LLC. Because the project is to be paid by the petitioner and is within the boundaries of the petitioner's property, the project falls under the requirements as set out in IC 36-9-27-52.5. Therefore, a hearing is not required for the petition.

The petitioner has provided the Performance Bond as follows:

| | |
|----------------------|------------------------|
| Name of Bonding Co.: | Golf Insurance Company |
| Bond No.: | B21857075 |
| Bond Date: | June 28, 2002 |
| Bond Amount: | \$307,570.00 |

I recommend approval by the Board at this time.

Sincerely,

Kenton C. Ward
Hamilton County Surveyor

GASB 34 – Value Calculations

Saddle Creek Sec. 10 & 11

Bond Amount: \$307,570.00 – (\$16,570.00 for Monuments) = \$291,000.00

Drain Footage: OF Henley Drain: 1245 feet

Saddle Creek Sec. 10,11: 12,467 feet

Stultz & Almond: 1304 feet

Total Drain: 15,016 feet

OF Henley Drain: $0.08(291,000) = \$23,280.00$

Saddle Creek Sec. 10,11 : $0.83(291,000) = \$241,530.00$

Stultz & Almond: $0.09(291,000) = \$26,190.00$

CERTIFICATE OF COMPLETION AND COMPLIANCE

Saddle Creek, Sections 10 & 11

Address of premises on which
land alteration was accomplished 141st Street & Towne Road

Inspection Date(s): _____ Permit No. _____

Relative to plans prepared by: Stoepelwerth and Associates, Inc.

on March 9, 2002

I hereby certify that:

To the best of my knowledge, information and belief such land alteration has been performed and completed in conformity with the improved plan, except _____

Signature Jeffery W. Darling Date: December 20, 2002

Typed Name: Jeffery W. Darling Phone: (317 849-5935)

Business Address 9940 Allisonville Rd., Fishers, Indiana 46038

Surv. Engr. _____ Arch. _____ Indiana Registration No. RLS # 900017

(SEAL)



10265COM/IWP/FORM

FILED

DEC 23 2002

OFFICE OF HAMILTON COUNTY SURVEYOR



SURVEYOR'S OFFICE

Hamilton County

Kenton C. Ward, Surveyor
 Phone (317) 776-8495
 Fax (317) 776-9628

Suite 188
 One Hamilton County Square
 Noblesville, Indiana 46060-2230

To: Hamilton County Drainage Board

October 29, 2004

Re: Stultz & Almond: Saddle Creek Sec. 11 Relocation

Attached are as-builts, certificate of completion & compliance, and other information for Saddle Creek Sec.11 Relocation. An inspection of the drainage facilities for this section has been made and the facilities were found to be complete and acceptable.

During construction, changes were made to the drain, which will alter the plans submitted with my report for this drain-dated August 12, 2002. The report was approved by the Board at the hearing held August 26, 2002. (See Drainage Board Minutes Book 6, Pages 434-435) The changes are as follows:

| Structure: | T.C.: | I.E.: | Pipe: | Length: | Grade: | Original: | Difference: |
|------------|--------|--------|-------|---------|--------|-----------|-------------|
| Ex Tile | | 904.42 | | | | | |
| 840C | 908.6 | 804.25 | 12 | 127 | 0.13 | 134 | -7 |
| 840C | 908.6 | 804.25 | | | | | |
| 840B | 907.25 | 903.46 | 12 | 510 | 0.15 | | |
| 840B | 907.25 | 903.46 | | | | | |
| 840A | 904.88 | 902.77 | 12 | 613 | 0.1 | | |
| 840A | 904.88 | 902.85 | | | | | |
| Ex Tile | | 902.77 | 12 | 54 | 0.15 | | |

RCP Pipe Totals:

| | |
|---------------|-------------|
| 12 | 1304 |
| Total: | 1304 |

The length of the drain due to the changes described above is now **1304 feet**.

The non-enforcement was approved by the Board at its meeting August 26, 2002 on and recorded under instrument #200300011404.

The following sureties were guaranteed by Gulf Insurance Company and released by the Board on its October 11, 2004 meeting.

Bond-LC No: B21857075
Insured For: Storm Sewers, SSD, Eroision Control & Monumentation
Amount: \$307,570
Issue Date: June 28, 2002

I recommend the Board approve the drain's construction as complete and acceptable.

Sincerely,

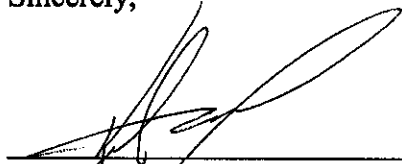

Kenton C. Ward,
Hamilton County Surveyor

KCW/slm

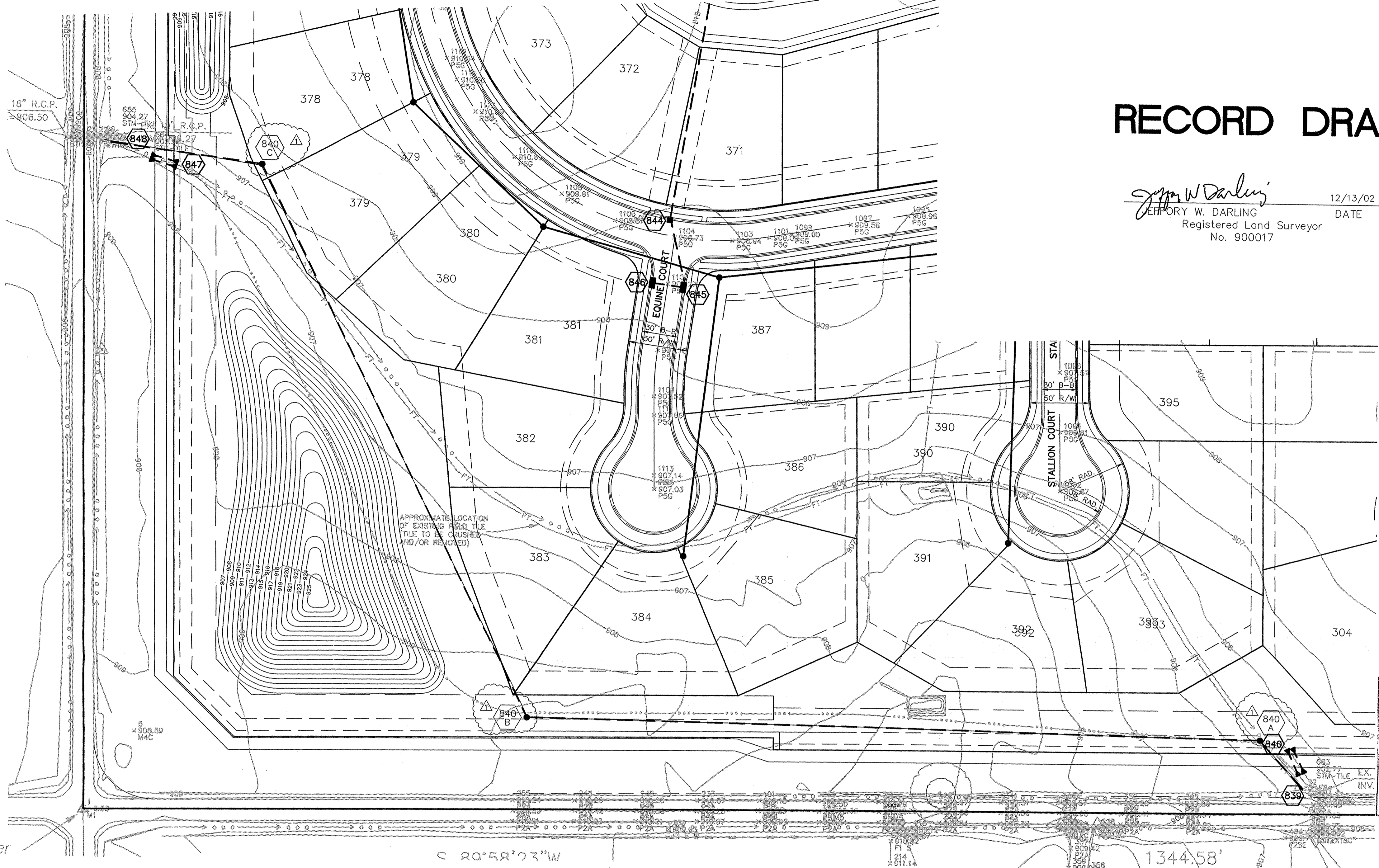

RECORD DRAWING

Jeffery W. Darling
 JEFFERY W. DARLING
 Registered Land Surveyor
 No. 900017



SCALE: 1" = 50'

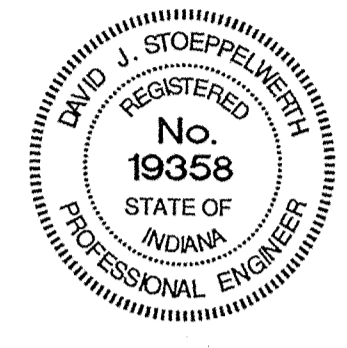

This information was gathered for input into the Hamilton County Geographical Information System. This document is considered an official record of the GIS.

Entry Date: 10-28-04

Entered by: SLM

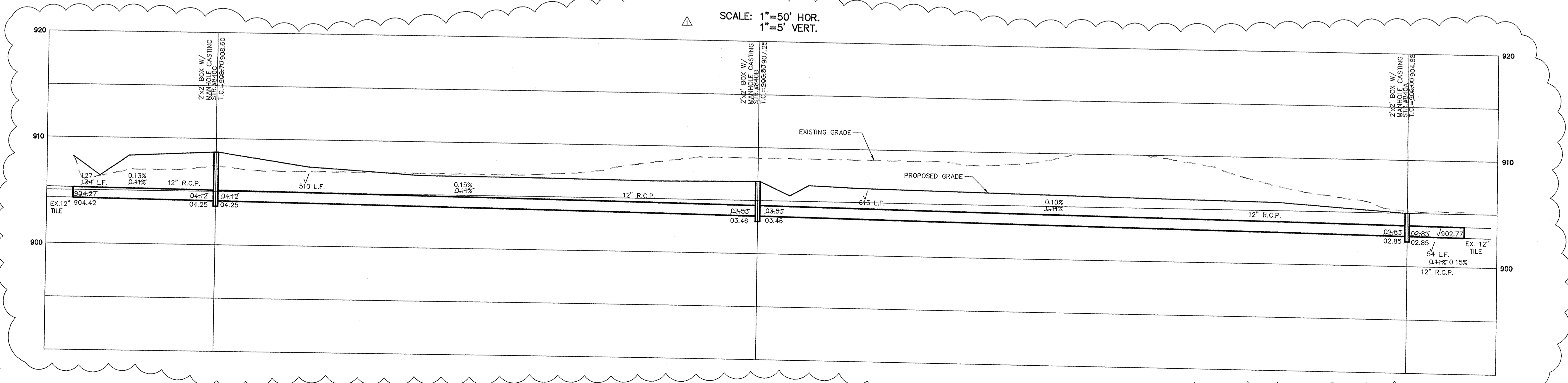

| | |
|--|----------------------|
| CONSULTING ENGINEERS - LAND SURVEYORS (317) 849-5935 1-800-728-6917 FAX: (317) 849-5942 INDIANAPOLIS INDIANA | INDIANAPOLIS INDIANA |
| | INDIANAPOLIS INDIANA |
| INDIANAPOLIS INDIANA | INDIANAPOLIS INDIANA |
| INDIANAPOLIS INDIANA | INDIANAPOLIS INDIANA |
| INDIANAPOLIS INDIANA | INDIANAPOLIS INDIANA |
| INDIANAPOLIS INDIANA | INDIANAPOLIS INDIANA |

DRAWN BY: TWF
 CHECKED BY: WAB
 SCALE: 1"=50'
 DATE: 3/29/02

CERTIFIED: 3/29/02
David J. Stogdolewicz
 REGISTERED PROFESSIONAL ENGINEER

SHEET NO. **30B**
 of 40 SHEETS
 DEC 2 3 2008
 OFFICE OF MAPS 42611

This copy prepared from the Digital Archive of the Hamilton County Surveyor's Office: One Hamilton Co. Square, Ste. 188, Noblesville, In 46060