



Drain: RENALER Drain #: 130  
Improvement/Arm: \_\_\_\_\_  
Operator: J. LIVINGSTON Date: 5-27-04  
Drain Classification: Urban/Rural Year Installed: 1981

### GIS Drain Input Checklist

- Pull Source Documents for Scanning
- Digitize & Attribute Tile Drains
- Digitize & Attribute Storm Drains
- Digitize & Attribute SSD
- Digitize & Attribute Open Ditch
- Stamp Plans
- Sum drain lengths & Validate
- Enter Improvements into Posse
- Enter Drain Age into Posse
- Sum drain length for Watershed in Posse
- Check Database entries for errors

*[Handwritten signature]*  
\_\_\_\_\_  
*[Handwritten signature]*  
\_\_\_\_\_  
\_\_\_\_\_  
*[Handwritten signature]*  
\_\_\_\_\_  
*[Handwritten signature]*  
\_\_\_\_\_  
*[Handwritten signature]*  
\_\_\_\_\_  
*[Handwritten signature]*  
\_\_\_\_\_  
*[Handwritten signature]*  
\_\_\_\_\_  
*[Handwritten signature]*  
\_\_\_\_\_

**Gasb 34 Footages for Historical Cost  
Drain Length Log**

Drain-Improvement: RENWER

Drain Type:	Size:	Length	Length (DB Query)	Length Reconcile	If Applicable	
					Price:	Cost:
TILE	8"	650'	650'		2.00/lf	1300.00
	10"	850'	850'		3.00/lf	2550.00
	12"	1500'	1500'		4.00/lf	6000.00
OPEN DITCH	—	300'	300'		19.55/lf	5865.00

Sum: 3300' 3300' \$15,715.00

Final Report: \_\_\_\_\_

Comments:

---



---



---



---



---



SURVEYOR'S OFFICE  
**Hamilton County**

*Kenton C. Ward, Surveyor*

773-6110 Ext. 19

*Noblesville, Ind. 46060* February 27 1978

TO: Hamilton County Drainage Board

RE: Renner Drain Petition

Upon receiving the above named petition I made a personal inspection of the lands described in the petition and at this time present to the Board my preliminary report.

Upon inspection of the lands involved, I found that drainage can best be provided by the construction of a ditch beginning approximately 1250 feet West of the North East corner of the North East quarter of Section 29, Township 19 North, Range 6 East. thence running in a Southwesterly direction to a point approximately 2300 feet West and 1300 feet South of the aforementioned North East corner.

I also believe that (1) the proposed improvement is practicable; (2) the proposed improvement will improve the public health, benefit a public highway in the county and be of public utility; and (3) the costs, damages and expenses of the proposed improvement will probably be less than the benefits which will result to owners of lands likely to be benefited.

The Drainage Shed extends into Madison County, Indiana and a copy of the petition and drainage assessment roll has been sent to the Drainage Board

in care of the Surveyor of said county, Surveyor's Office; One Hamilton Co. Square, Ste. 188, Noblesville, In 46060

Also I found that the petition describes at least 3/4 th of the land area involved. The petition has been signed by approximately 36% of the land owners.

Sincerely,

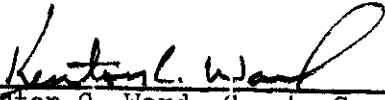
  
Kenton C. Ward  
Kenton C. Ward- County Surveyor

KCW/no

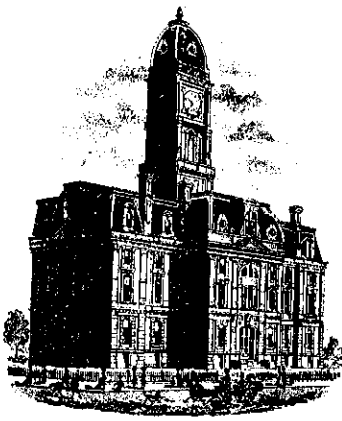

SURVEYOR'S OFFICE  
**Hamilton County**

Kenton C. Ward, Surveyor

773-6110 Ext. 19

Noblesville, Ind. 46060 August 31, 1981

TO: Hamilton County Drainage Board

RE: Renner Drain

On August 10, 1981 I made a final inspection on the Renner Drain constructed by Taylor Excavating. At this time I found the drain to be completed and in an acceptable condition.

Attached are waivers from Mr. Charles Barr and Mr. & Mrs. Jerry Whitaker releasing Taylor Excavating from disposing of the clearing debris.

At this time 85% of the contract price of \$14,595.00 has been paid. The claim for this in the amount of \$12,405.75 was submitted on June 9, 1981. The 15% retainer in the amount of \$2189.25 will be submitted in September for payment on October 5, 1981. Also a claim for extras such as gravel for road fill, catch basin and a french drain and fence repair. This amounts to \$537.82.

The estimated cost for this work was \$20,701.64. This then leaves \$5568.82 of unused assessment. I suggest to the Board that the assessments be reduced approximately 25% and the remaining \$393.40 be placed in the maintenance fund. Attached is a assessment roll showing the revised costs.

  
Kenton C. Ward-County Surveyor

KCW/no



SURVEYOR'S OFFICE  
**Hamilton County**

*Kenton C. Ward, Surveyor*

773-6110 Ext. 19

*Noblesville, Ind. 46060* January 26 1981

TO: Hamilton County Drainage Board

RE: Renner Drain

Attached are plans for the proposed Renner Drain along with an assessment roll.

The cost estimate for the proposed drain has been figured at \$20,810.00. There are approximately 127.31 acres within the drainage shed. The cost per acre for construction of this project will be \$163.46. A maintenance assessment for the drain should also be established at this time. A \$2.00 per acre assessment would generate \$272.34 per year for maintenance.

Since 30 acres are assessed from Madison County I have sent a request for waiver of a Joint Board on this particular project.

At this time I would like the Board to set a hearing date for April 6, 1981 for this proposed drain.

KCW/no

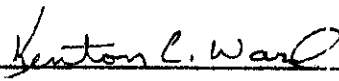
  
\_\_\_\_\_  
Kenton C. Ward—County Surveyor

# Construction Plan

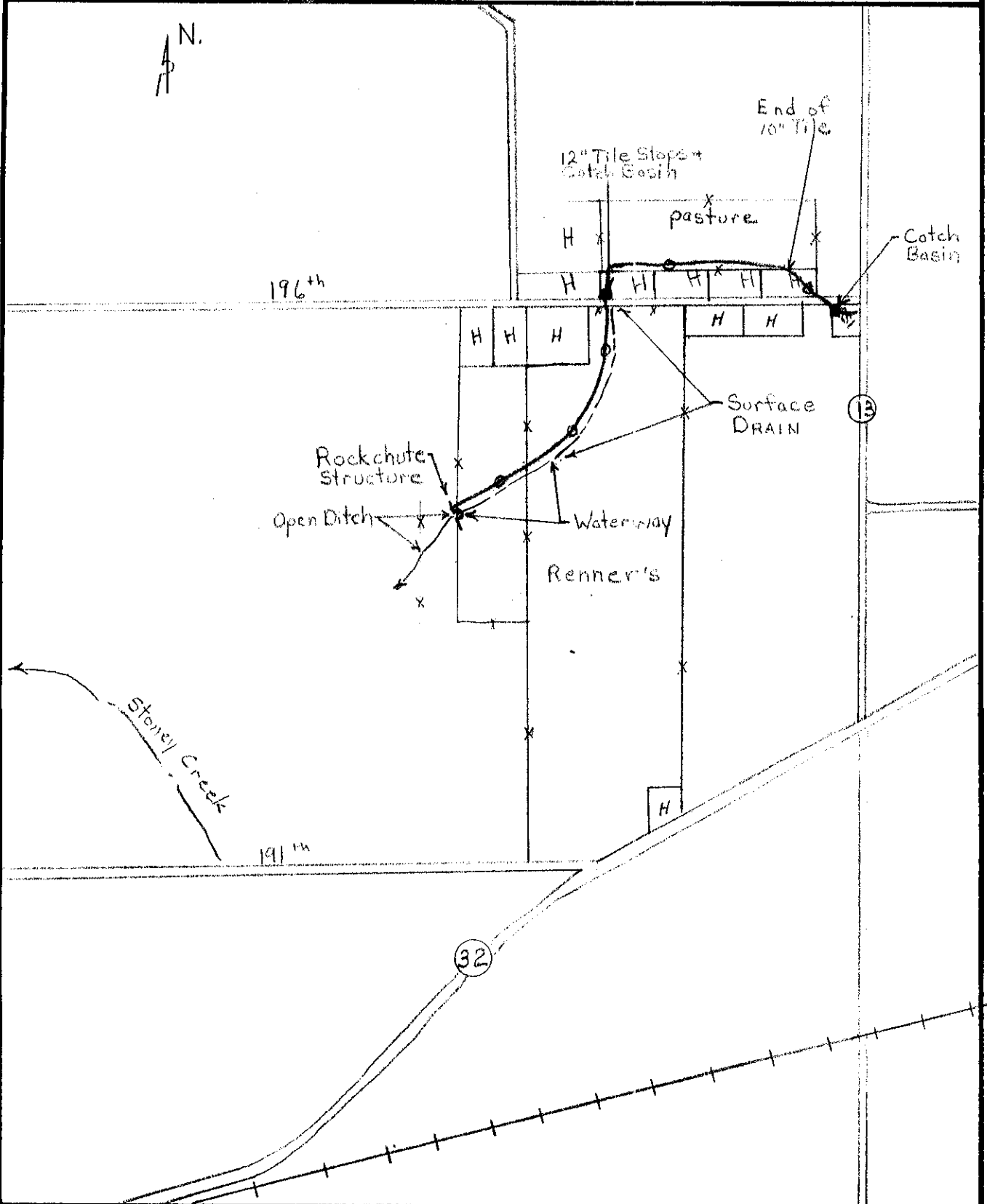

REFERENCE

Drawn By J. South 12/80

US DEPARTMENT OF AGRICULTURE  
SOIL CONSERVATION SERVICE  
INDIANA

Renner Drain  
Petition



DRAWING NUMBER  
 RENNER  
 130  
 PLAN HOLD CORPORATION - IRVINE CALIFORNIA  
 POSSIBLE EDGE OF PRINT ON THIS SIZE

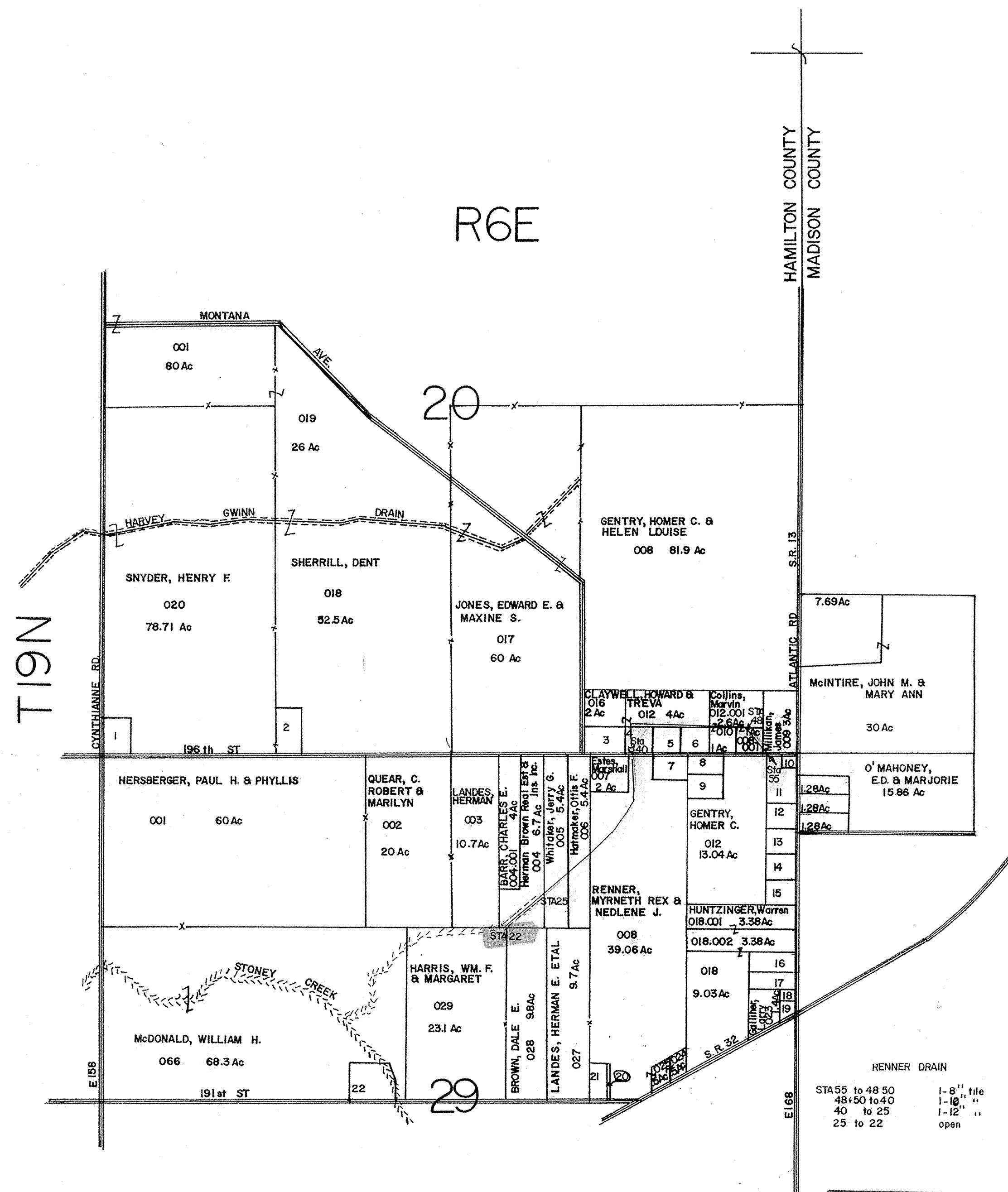

**SMALL TRACTS**

Tract #	Owner	Acres	Ac(6)
1	SNYDER, RITA M.	08-20-00-00-020.001	1.29
2	SHERRILL, WM. ROBERT & KANDACE	018.001	1.50
3	POLK, MYRON	015	1.50
4	CROSS, CARLIE C. & EVA L.	014	1.00
5	SNYDER, DAVID L. & MARY M.	015	1.00
6	NIXON, GAYLON K. & MARY M.	011	1.00
7	RICHARDSON, VIRGINIA R.	08-29-00-00-009	1.00
8	MALLO, GEORGE M. & FRED A.	010	1.00
9	PUBLIC SERVICE CO. OF INDIANA	011	1.00
10	HUNT, WILLIAM F. & RITA KAY	012.001	1.96
11	SHUPE, DONALD W. & ROSEANN P.	014	1.00
12	PURCIFUL, CHARLES E. & JULIANNA	012.002	1.00
13	PURCIFUL, CHARLES E.	016	1.00
14	HENNIS, ETHEL	020	1.40
15	STEPHENSON, EUGENE & MARJORIE	020	1.10
16	RENNER, MARY ESTHER	021	.25
17	SMITH, MARTHA	022	.50
18	ELKINS, FRANK W. & LAVON	008.001	.04
19		025	.77
20	SHERRILL, THOMAS L. & CAROL	063	1.70

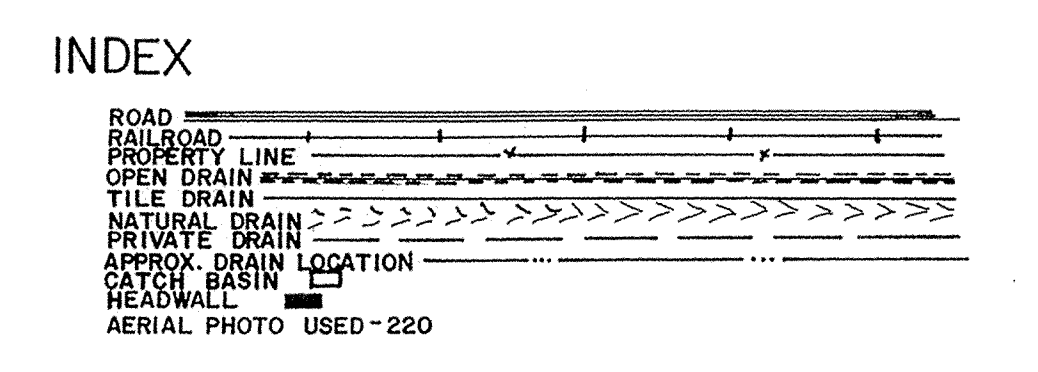

PREPARED BY:  
 JANET M. GUFFEY  
 MAY 7, 1981  
 APPROVED BY:  
 HAMILTON CO. SURVEYOR

WAYNE TOWNSHIP  
**RENNER DRAIN** SCALE - 1" = 660'

This information was gathered for input into the Hamilton County Geographical Information System. This document is considered an official record of the GIS.

Entry Date: 5-27-01  
 Entered by: JMG