

Drain: MORROW - FOLLETT **Drain #:** 128
Improvement/Arm: CARMEL KNOLL RELOCATED
Operator: J. LIVINGSTON **Date:** 8-11-04
Drain Classification: Urban/Rural **Year Installed:** 1967

GIS Drain Input Checklist

- Pull Source Documents for Scanning
- Digitize & Attribute Tile Drains
- Digitize & Attribute Storm Drains
- Digitize & Attribute SSD
- Digitize & Attribute Open Ditch
- Stamp Plans
- Sum drain lengths & Validate
- Enter Improvements into Posse
- Enter Drain Age into Posse
- Sum drain length for Watershed in Posse
- Check Database entries for errors

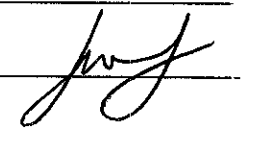
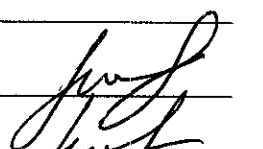
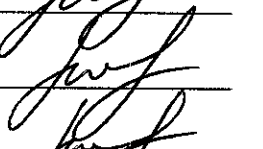
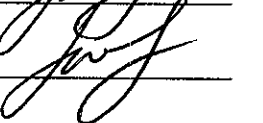
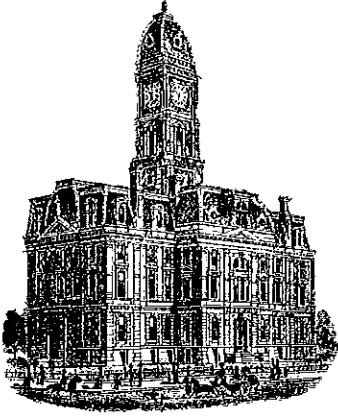

Kenton C. Ward, CFM
Surveyor of Hamilton County
Phone (317) 776-8495
Fax (317) 776-9628

Suite 188
One Hamilton County Square
Noblesville, Indiana 46060-2230

Map Correction-Field Verification

Drain Number: 128

Drain Length: 456

Drain Name: RJ Follet Arm 1 (Carmel Knoll Apartments) **Change +/- :** -76

Date: 10/4/2013

New Length: 380

Verified By: SLM, SAB, GRH

Notes & Sketch:

Based upon a field investigation it was determined that Arm 1 of the RJ Follett Drain was never relocated through the Carmel Knoll Apartment Complex. This complex is located on Parcel No 16-10-30-00-00-029.000. The drain tile itself was upgraded to concrete tile in 1928.

Suzanne L. Mills
GIS Specialist

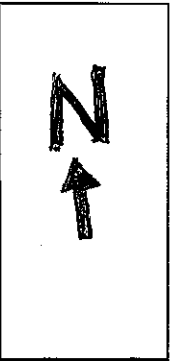
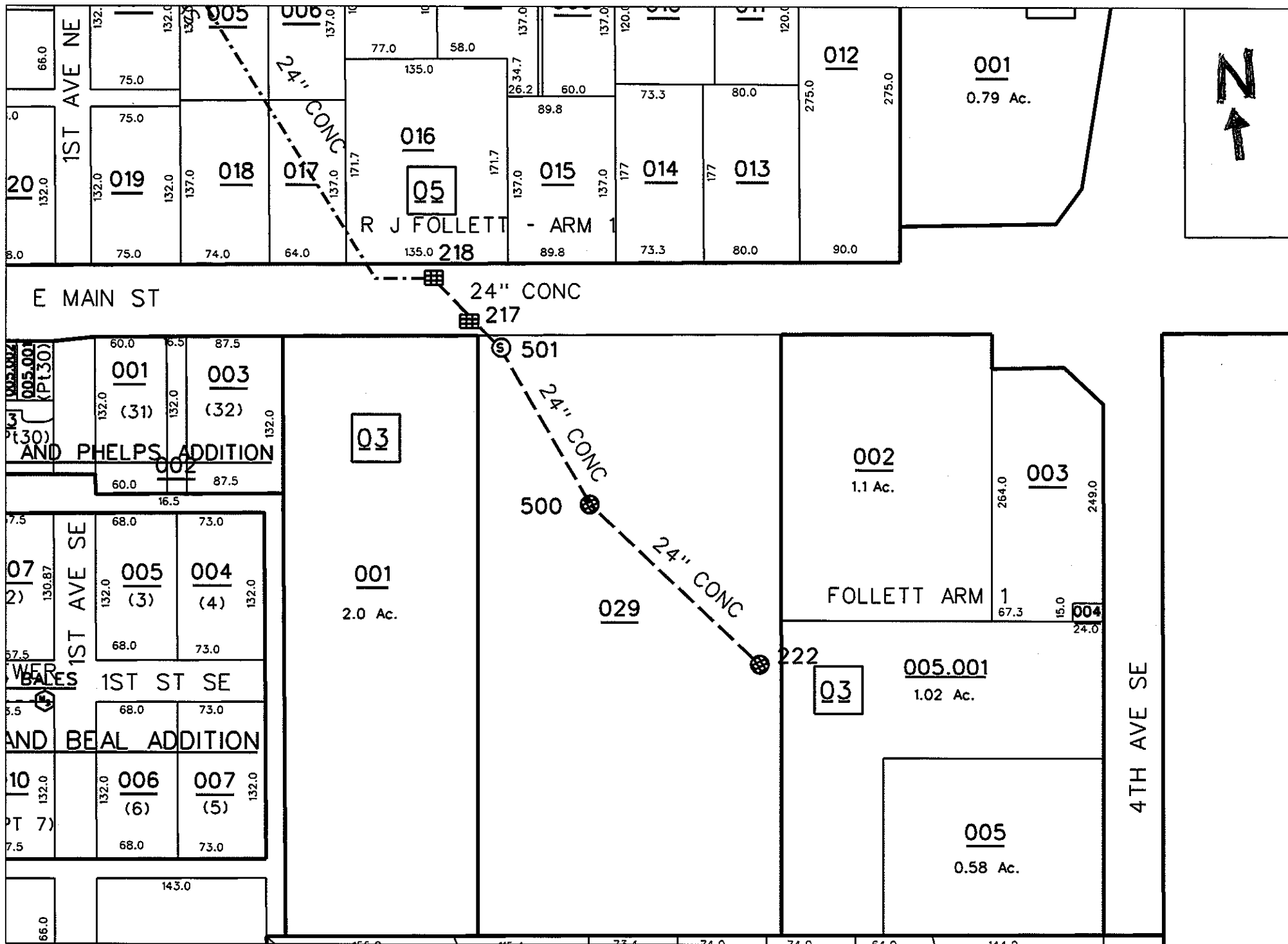

**Gasb 34 Asset Price &
Drain Length Log**

Drain-Improvement: Carmel Knoll Apartments - Upgrade to RJ Follet Arm 1

Drain Type:	Size:	Length	Length (DB Query)	Length Reconcile	If Applicable	
					Price:	Cost:
Concrete Tile	24	380	380	0	\$18.00 lf	\$6,840.00
Sum:		<u>380</u>	<u>380</u>	<u>0</u>		<u>\$6,840.00</u>

Final Report: n/a

Comments:
Revised to Further Field Investigation on 10/4/2013. Map Correction written

