

Drain: JOHN S McCARTY Drain #: 7
 Improvement/Arm: ISAAC M CAYLOR
 Operator: J. LIVINGSTON Date: 3-19-04
 Drain Classification: Urban/Rural Year Installed: ~~2003~~
 1883

GIS Drain Input Checklist

- Pull Source Documents for Scanning JWJ
- Digitize & Attribute Tile Drains Sum JWJ
- Digitize & Attribute Storm Drains _____
- Digitize & Attribute SSD _____
- Digitize & Attribute Open Ditch _____
- Stamp Plans _____
- Sum drain lengths & Validate JWJ
- Enter Improvements into Posse _____
- Enter Drain Age into Posse JWJ
- Sum drain length for Watershed in Posse JWJ
- Check Database entries for errors JWJ

Gasb 34 Footages for Historical Cost
Drain Length Log

Drain-Improvement: JOHN S Mc CARTY - ISAAC M CAYLOR

Drain Type:	Size:	Length	Length (DB Query)	Length Reconcile	Price:	Cost:
TILE	7"	1700'	1700'		2.00/lf	3400.00
1883	2x7"	1050'	1050'		2.00/lf	4200.00
* DATE UNKNOWN	2x7"	1150'	1150'		2.00/lf	4600.00

Sum: 3900' * 3900' \$12,200.00

Final Report: ** 4250'

Comments:

* NO RECORD OF TILE BETWEEN STA 27150 & 39100; USED MYLAR MAP

** ACCORDING TO LOCATION OF CAYLOR DRAIN BASED ON THE LEGAL DESCRIPTION, THE FINAL 350' OF DRAIN FALL WHERE THE JOHN S Mc CARTY IS NOW LOCATED.

105607

Report of Commissioners.

FAVORABLE.

Mcaylor Drain

(Isaac)

Filed Sept 3, 1883

J R Christman

Clerk Circuit Court.

Wm. B. Burford, Printer, Indianapolis.

REPORT OF COMMISSIONERS.

To the Honorable Judge of the Hamilton Circuit Court:

The undersigned, Commissioners of Drainage, to whom was referred the petition of Isaac M Taylor for the drainage of S 7 1/4 of the S 1 1/4 section 1 Township 18 North of Range 5 East

in Hamilton County, respectfully report that they have inspected personally all the lands described in said petition, and all other lands liable to be affected by the construction of the proposed work, and are of the opinion that the proposed drainage will ~~improve the~~ public health of that neighborhood will benefit two public highways will be of public utility and that the same can be constructed at an expense less than the aggregate benefit to the lands likely to be affected thereby and after causing the necessary surveys and examinations to be made are of the opinion ^{that} the method of drainage should be as follows, to wit:

See third page of this report.

They estimate the cost of constructing the work at Three hundred thirty and 12 1/2 dollars. They further report that they have estimated the benefits and injury

to the several tracts of land which will be affected by the work, as follows:

OWNERS.	DESCRIPTION.	S.	T.	R.	Acres.	Injury.	Benefit.
Isaac M Caylor	1/4 SW SE	1	18	5	34 1/2		\$145.00
Sanford Fortner	SE SE	1	18	5	40		35.00
" "	NE SE	1	18	5	40		65.00
" "	NW SE	1	18	5	40		85.00
David Heiny Jr	SW SW	6	18	6	40		15.00
Edmund Burke	NW SW	6	18	6	40		25.00
P. P. Whitel	1/4 SW SE & 1/4 SE SW	1	18	5	5 1/2		15.00
David Heiny Jr	NE SW	1	18	5	40		30.00
Peter Stearne	Lots 1, 2, 3, 6, 7, 8 25 & 26 in Block 6	1	18	5	3 1/2		12.00
^{Trustees} Peter Stearne	Lots 1 & 8 Block 6	1	18	5			2.00
Thomas Butler	Lot 3 Blk 6 Clarksville	1	18	5			1.00
Butler & Lutz	Lots 4 & 5 Blk 7 in Clarksville	1	18	5			2.00
Elizabeth Fry	Lots 1, 2, 3, 4, 5, 6, 7, 8 in Blk 8 also Lots 12, 3, 4 in Blk 9 also Lot 27 all in Clarksville	1	18	5	4		5.00
Martin Ferris	Lot 2 Blk 6 Clarksville	1	18	5			1.00
Adaline Kepner	Lot 6 sq 1 Clarksville	1	18	5			1.00
Wayne Sp	highway on Rangelins between	6	18	5 1/2			20.00
" " "	N & S in center of	1	18	5			15.00
Harrison Nickleson	Lot 1 square Clarksville	1	18	5			1.00
Total Assessment							\$475.00

All of which is respectfully submitted.

S. B. Wells
 James A. Mc Mullan
 O. F. Cottingham } Commissioners.

By the construction of a ditch
beginning 20 rods north of the S E corner
of the NW 1/4 of the SE 1/4 of Section 1
T8.5 and run it

Thence	West 100ft	thence	S 68 W	900ft
"	S 45 W	200..	"	S 63 W 400..
"	S 83 W	200..	"	N 77 W 200..
"	N 73 W	500..	"	S 79 W 300..
"	N 76 W	300..	"	S 87 W 800..
"	Souths	250..	"	S 75 W 100..

And terminate 6 rods East and
20 rods south of the NE corner of
the SW 1/4 of the SW 1/4 Section 1 Town-
ship 18 North of Range 5 East, in
Hamilton County Indiana,

Below will be found a tab-
ular statement of the depths of cut
width at bottom and top number
of cubic yards, &c

No. of Station.	Depth of Cut.	Width at Bottom.	Width at Top.	No. Cubic Yards.	Cost per Cubic Yard.	Cost per	Section.	No. of Station.	Depth of Cut.	Width at Bottom.	Width at Top.	No. Cubic Yards.	Cost per Cubic Yard.	Cost per	Section.
<i>Caylor Ditch</i>								31	4.4	1ft	9.8	52	12 1/2		
0	3.0	1ft	7.0		12 1/2			32	4.8	"	10.6	65	"		
1	3.1	"	7.2	44	"			33	4.4	"	9.8	65	"		
2	2.8	"	6.6	42	"			34	4.8	"	10.6	65	"		
3	2.4	"	5.8	35	"			35	5.0	"	11.0	67	"		
4	2.1	"	5.2	26	"			36	6.0	"	13.0	67	"		
5	2.0	"	5.0	22	"			37	5.0	"	11.0	60	"		
6	2.7	"	4.4	18	"			38	3.3	"	7.6	20	"		
7	1.5	"	4.0	15	"			39	2.9	"	6.8	10	"		
8	2.4	"	5.8	20	"			40	2.5	"	6.0	5	"		
9	3.2	9in	9in	47	"			41	1.8	"	4.6	4	"		
10	3.8	"	"	13	"										
11	4.3	"	"	15	"										
12	3.7	"	"	14	"										
13	3.4	"	"	13	"										
14	3.4	"	"	13	"										
15	3.3	"	"	12	"										
16	3.3	"	"	12	"										
17	3.0	18in	18in	11	"										
18	3.4	"	"	16	"										
19	3.9	"	"	19	"										
20	3.7	"	"	21	"										
21	3.6	"	"	19	"										
22	3.6	"	"	19	"										
23	3.2	"	"	18	"										
23	3.3	"	"	16	"										
24	3.1	"	"	16	"										
25	3.0	"	"	16	"										
26	3.0	"	"	16	"										
27	3.2	"	8.4	16	"										
27	3.7	"	8.4	16	"										
28	3.4	1ft	7.8	42	"										
29	4.0	"	9.0	44	"										
30	3.8	"	8.6	45	"										

Head of tile

Numbered 32 in stake

mouth tile

Whole 20 cubic yards
 Removal at 12 1/2 cents per ya
 175 rods Jim tile @ 75¢
 Hauling tile 20.00
 Laying in tile 5.00
 Filling in ditch 10.00
 Total Cost of Ditch \$313.12 1/2
 Chubb & Coar 25.00
 Total Cost \$338.12 1/2

We further specify that the banks of said open part of ditch shall be cut smooth and of uniform slope and the dirt excavated therefrom be deposited not nearer than two feet from the top of said banks.

The tiled portion of said ditch is to consist of one row of seven inch tile from stake 9 to 17 and 2 rows from 17 to 27.50. The bottom of said tile ditch to be cut smooth and the tile deposited with the joints broke and inspected before being covered. There will be a rocker construct at stake 9 for a distance of 100 feet to consist of broken tile stone &c deposited in the bottom of open ditch and to cover head of tile.

All work to be done in a neat and work man like manner.

The following named persons are entitled to fees for services as chairman &c

J. M. Baylor	Chair	2 days	3.00
Frank Overdale	"	2 "	3.00

They claim fees as Commissioners of Drainage and Engineer as follows to wit:

J. P. Wells	Commissioner	6 days	\$18.00
J. A. Mc Mullan	"	5 "	15.00
E. J. Cottingham	"	3 "	9.00
E. J. Cottingham	Engineer	5 "	25.00

STATE OF INDIANA, }
Hamilton County, } SS :

We, the undersigned, Commissioners of Drainage, swear that we have each personally examined each tract of land assessed for benefits and damages and the whole route of the proposed work, and that such drain is of sufficient capacity to carry, without overflowing, all the water which flows or should flow along such route, that no other lands than those described in this report will be either benefited or damaged by the construction of the proposed work, and that all the statements therein are true and correct, and that all assessments of benefits and injuries set forth therein are correct, just, fair and equitable to all parties concerned, as we verily believe.

S. S. Wells
James A. McMillan
C. F. Cottingham } Commissioners.

Subscribed and sworn to by said Commissioners, this 3rd day of September, 1883, before me.

J. R. Robertson Clerk Circuit Court.

DRAWING NUMBER
John S. McCarty # 7
PLAN HOLD CORPORATION - IRVINE, CALIFORNIA
RECORDED BY NUMBER 0048

DRAWING NUMBER
PLAN HOLD CORPORATION - IRVINE, CALIFORNIA
RECORDED BY NUMBER 0048

DRAWING NUMBER
PLAN HOLD CORPORATION - IRVINE, CALIFORNIA
RECORDED BY NUMBER 0048

DRAWING NUMBER
PLAN HOLD CORPORATION - IRVINE, CALIFORNIA
RECORDED BY NUMBER 0048

T8N

R5E R6E

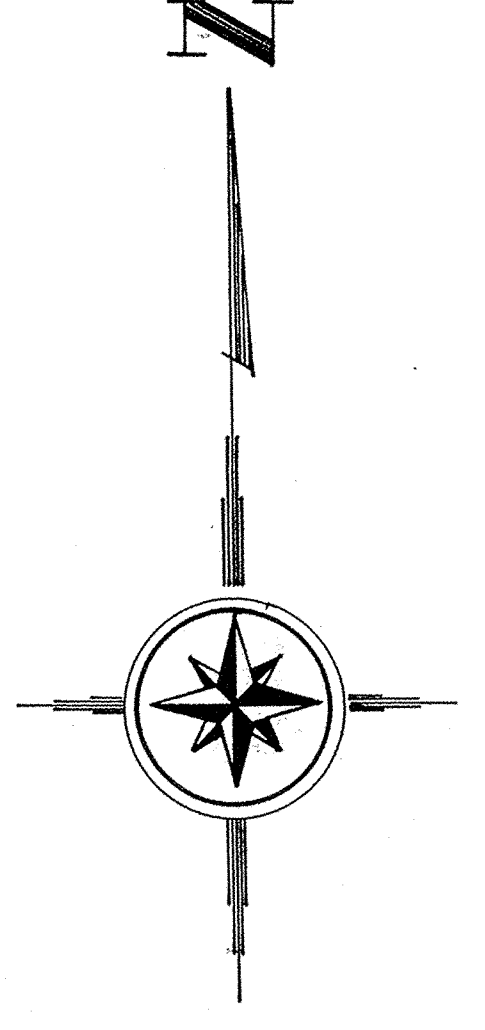

INDEX

- ROAD
- RAIL ROAD
- PROPERTY LINE
- PRIVATE DRAIN
- NATURAL DRAIN
- TILE DRAIN
- OPEN DRAIN
- HEADWALL
- CATCH BASIN
- KNOWN CORNER STONE
- AERIAL PHOTOGRAPHS USED-182,184

PREPARED BY
KENTON C. WARD, chief draftsman HCSO
FEBRUARY 18, 1976
APPROVED BY
Robert E. Clements
HAMILTON COUNTY SURVEYOR

REVISIONS 2/21/87 M.DELLINGER

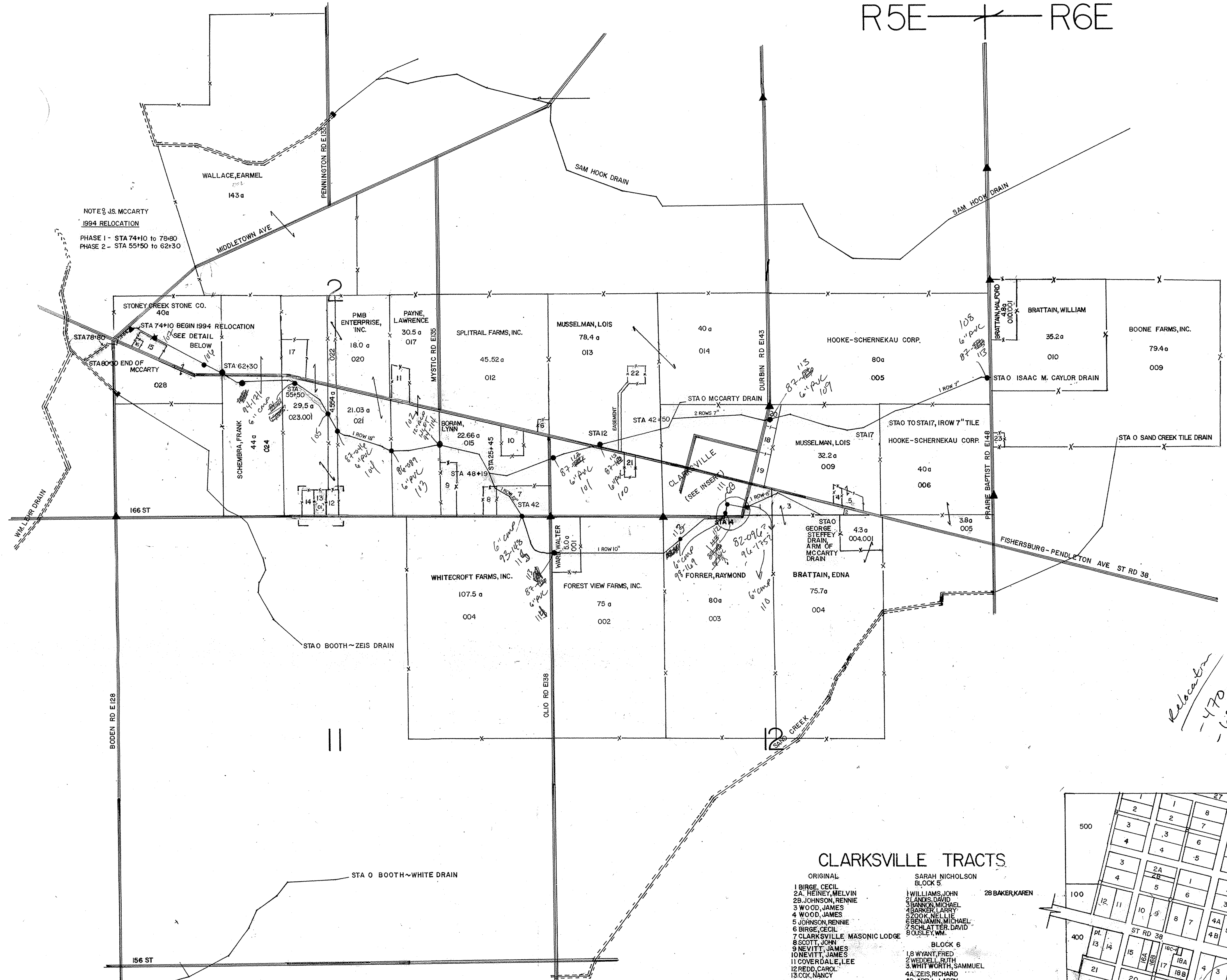

*Relocation
-470
-680
-245?*

CLARKSVILLE TRACTS

- ORIGINAL
- 1 BIRGE, CECIL
- 24 HEINY, MELVIN
- 29 JOHNSON, RENNIE
- 3 WOOD, JAMES
- 4 WOOD, JAMES
- 5 JOHNSON, RENNIE
- 6 BIRGE, CECIL
- 7 CLARKSVILLE MASONIC LODGE
- 8 SCOTT, JOHN
- 9 NEVITT, JAMES
- 10 NEVITT, JAMES
- 11 COVERDALE, LEE
- 12 REDD, CAROL
- 13 COX, NANCY
- 14 ESKEW, CAROL
- 15 SMITH, WENDELL
- 16 A. SMITH, WENDELL
- 16B RANDALL, ALBERT
- 17 B.C. POWELL, HARLEY
- 18 MICHAEL, BERNELL
- 19 SPINER, TOM
- 20 CROW, DURWARD
- 21 C'VILLE CHRISTIAN CHURCH
- 22 WOOD, DURWARD
- 24 COCHRAN, WM.
- SARAH NICHOLSON
- BLOCK 5
- 1 WILLIAMS, JOHN
- 2 LANDS, DAVID
- 3 BANKS, MICHAEL
- 4 BARKER, LARRY
- 5 COOK, NELLIE
- 6 BENJAMIN, MICHAEL
- 7 SCHMIDT, DAVID
- 8 OLSLEY, WM.
- BLOCK 6
- 18 WYANT, FRED
- 2 WEISSEL, BETH
- 3 WHIT WORTH, SAMMUEL
- 4 ZEIS, RICHARD
- 4B ABELL, LARRY
- 5 ATLAS SUBSIDIARIES OF IND INC
- 6 SPARROW, SERALDINE
- 7 ZEIS, RICHARD
- BLOCK 7
- 1-8, 25, 26 HANNA, KENNETH
- BLOCK 8
- 1-4, 5, 27 HANNA, KENNETH
- 5 STONER, HORACE
- BLOCK 9
- 1-4 HANNA, KENNETH
- OUTLOTS
- 100 MERRILL, RICHARD 11-01-03-01-027 .50
- 200 C'VILLE CHRISTIAN CHURCH 11-01-03-02-031 1.00
- 300 ZION, ALBERTA 11-01-03-02-025 .70
- 400 WILSON, HOWARD 11-01-03-02-051 .710
- 500 HANNA, KENNETH 11-01-03-01-001 3.00
- 600 C'VILLE CHRISTIAN CHURCH 11-01-03-02-026 .480

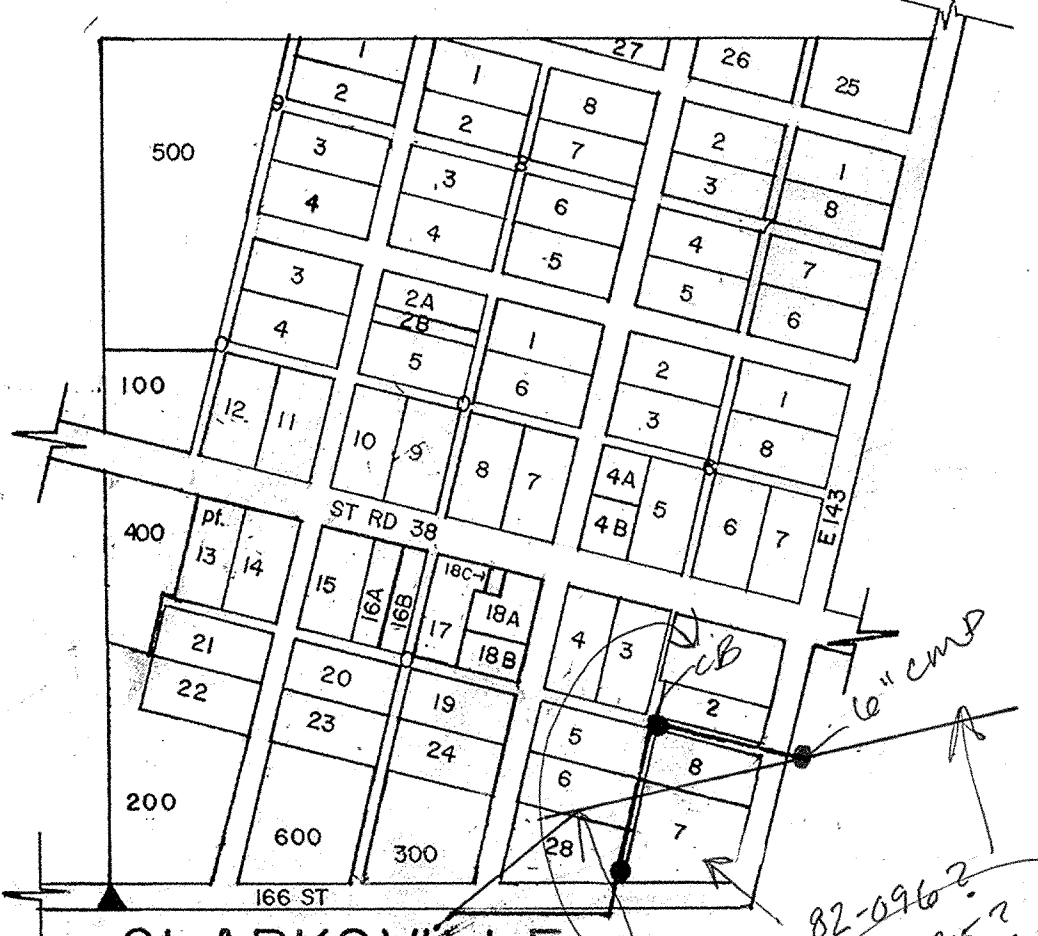

CLARKSVILLE SCALE 1"=300'

ORIGINAL TILE PER STEVE BAITZ

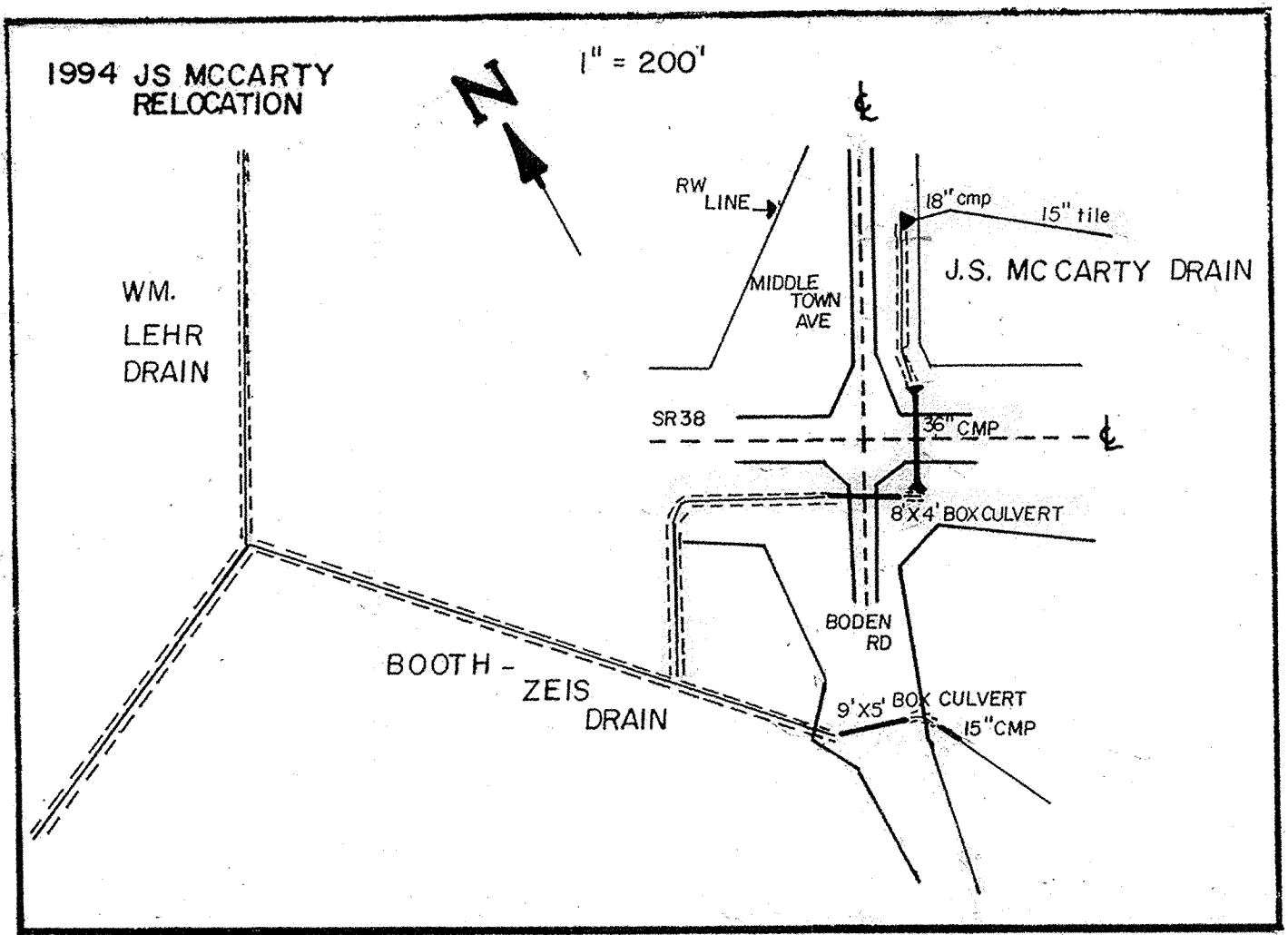

JOHN S. MCCARTY DRAIN INCLUDING THE GEORGE STEFFEY AND ISAAC M. CAYLOR DRAINS, SCALE 1"=660'