

Source Document Log
Source Document Discrepancy Log (Over)

Drain: ABE LAUDIG

#	Main/Arm Name	Document Name	Document ID	Info From Document
1	ABE LAUDIG	COMMISSIONER'S REPORT	12-27-1890	
2		WORK ORDER	WO-83-035	BREATHERS
3		WORK ORDER	WO-85-102	BREATHERS
4		WORK ORDER	WO-91-114	SIX POINTS RD CROSSING
5		WORK ORDER	WO-93-011	CATCH BASIN LOCATED

Drain: ABE LAUDIG Drain #: 166

Improvement/Arm: _____

Operator: J. LIVINGSTON Date: 3-2-04

Drain Classification: Urban/Rural Year Installed: 1890

GIS Drain Input Checklist

- Pull Source Documents for Scanning _____ *JL*
- Digitize & Attribute Tile Drains _____ *JL*
- Digitize & Attribute Storm Drains _____ *JL*
- Digitize & Attribute SSD _____
- Digitize & Attribute Open Ditch _____
- Stamp Plans _____
- Sum drain lengths & Validate _____ *JL*
- Enter Improvements into Posse _____
- Enter Drain Age into Posse _____ *JL*
- Sum drain length for Watershed in Posse _____ *JL*
- Check Database entries for errors _____ *JL*

Gasb 34 Footages for Historical Cost
Drain Length Log

Drain-Improvement: ABE LAUDIG

Drain Type:	Size:	Length	Length (DB Query)	Length Reconcile	Application	
					Price:	Cost:
TILE	8"	1633'	1633'		2"=1lf	3266.00
	8" x 2	4367'	4319'	-48'	2"=1lf	17,276.00
	1x8" 1x10"	2233'	2233'		2"=1lf 3"=1lf	11,165.00
RCP	18"	0'	48'	+48'	MAINTENANCE	

Sum: 8233' 8233' 0' \$31,707.00

Final Report: 8233'

Comments:

No 8527

No 688

Report of Commissioners.

FAVORABLE.

Laudy Drain

*Received in Record
The day of March
1891 and record is
in Mortgage Record
Page 300*

FILED

DEC 7 1890

Geo W. Lubbock
CLERK OF THE CIRCUIT COURT OF
HAMILTON COUNTY, INDIANA

*L. P. Folsom
R. H. Co.*

Filed _____, 188_____

Clerk Circuit Court.

Wm. B. Burford, Printer, Indianapolis.

By the construction of a ditch commencing
 about one hundred rods west of thirty rods
 north of the South East corner of Sec 16
 Township 20. R 3 East - running thence
 East 1600 ft Thence E 35° South 100 Thence East 25° South
 400 ft Thence South 13° East 100. Thence South 3° East 400
 Thence S 7° E. 100 - Thence S 23° E - 100 - Thence S 60° E - 400 Thence
 S 20° E - 400 - Thence E 20° S - 100 - Thence E 9° S - 300 - Thence
 E - 200 - Thence E - 32° S - 430 ft Thence E 60° S - 320 ft
 Thence E 40° S - 550 ft Thence E 12° S - 250 ft - Thence E 20° W
 450 ft Thence E 3° S - 500 ft - Thence East 400 Thence
 E 23° S - 300 ft - Thence E 32° S - 100 ft - Thence S 20° E 300 ft -
 Thence S 22° E - 436 ft Terminating in Little Creek
 about 35 rods South west of the North East
 corner of the South East quarter of Sec 22
 Town 20 R 3 E

Said ditch, ^{to be filed} with one row 8 inch tile
 from Sta 0 To Sta 16+33 - and from
 Sta 16+33 - To Sta 60 with two - rows of
 8 inch tile - and from Sta 60 - To Sta 82+33
 terminus - with one row 8 in tile and one
 row 10 in tile

The fall of this ditch is as follows -
 Station 0 To Station 32 - is 0.20
 Station 32 " Station 60 " 0.45
 Station 60 " Station 61 " 0.66
 Station 62 " Station 82+33 is 0.46

Engineer's Report of Abraham Sander's Drain

No. of Station.	Depth of Cut.	Width on Top.	Width in Bottom.	No. of Cubic Yards to be Removed.	Price per Cubic Yard.	Total Cost per Station.
B.M.	5.37	Huckling Lane		22.2 - Sta 0	180 ft	
0	3.00			15	12 1/2	6.70
1	4.70			23	"	7.65
2	5.00			28	"	8.80
3	5.25			33	"	8.92
4	4.57			26	"	8.00
5	4.32			20	"	7.30
6	3.62			18	"	7.05
7	3.45			18	"	7.05
8	4.08			20	"	7.30
9	4.08			20	"	7.30
10	3.71			19	"	7.20
11	4.18			19	"	7.20
12	4.38			19	"	7.20
B.M.	5.25			Bed date 40 ft south Sta 12		
13	4.27			26	"	8.00
14	4.52			22	"	7.55
15	4.65			22	"	7.55
✓ 16	4.52			22	"	7.55
17	4.57			33	"	12.00
18	5.02			35	"	13.95
19	5.65			37	"	14.20
20	4.77			35	"	13.95
B.M.	6.52			Buckhorn 15 ft west Sta 20		
21	4.82			42	"	14.85
22	5.54			37	"	14.20
23	5.74			40	"	14.60
24	5.05			38	"	14.35
25	5.40			40	"	14.60
26	5.57			40	"	14.60
27	5.66			40	"	14.60
28	5.00			38	"	14.35

381 Yards
23

No. of Station.	Depth of Cut.	Width on Top.	Width in Bottom.	No. of Cubic Yards to be Removed.	Price per Cubic Yard.	Total Cost per Station.
29	4 25			34	12 ⁰⁰	13,80
30	4 26			34	"	13,80
31	3 85			33	"	13,70
B W	4 37					
		<i>Pray - note 75 ft East Station 31 in lane</i>				
32	3 92			31	"	13,60
33	4 44			31	"	13,60
34	5 07			32	"	13,70
35	4 27			31	"	13,60
36	4 17			31	"	13,60
37	4 27			32	"	13,70
38	4 82			35	"	14,00
39	4 92			37	"	14,25
40	4 77			36	"	14,15
41	4 47			37	"	14,25
B W	8 96					
		<i>Sickman 150 South Station 41 -</i>				
42	4 39			38	"	13,70
43	3 86			34	"	13,60
44	3 91			30	"	13,50
45	4 18			32	"	13,70
46	3 96			32	"	13,70
47	4 11			32	"	13,70
48	4 08			33	"	13,70
49	3 49			28	"	13,10
50	3 64			27	"	13,00
51	3 60			27	"	13,00
√ 52	3 29			25	"	12,85
53	3 44			25	"	12,75
54	3 72			26	"	12,85
55	4 14			33	"	13,70
56	4 21			34	"	13,80
57	3 99			32	"	13,55

395,95

Profile J

No. of Station.	Depth of Cut.	Width on Top.	Width in Bottom.	No. of Cubic Yards to be Removed.	Price per Cubic Yard.	Total Cost per Station.	
<i>B m</i>	797						<i>Inner Post 75 - East Station 57 -</i>
58	309			26	12 1/2	12 85	
59	392			26	"	12 85	
60	412			28	"	13 10	1439
61	314			32	"	13 90	32
<i>B m</i>	418						<i>Willow 50 ft South East Station 61</i>
62	304			28	"	13 40	
63	315			25	"	13 00	
64	315			25	"	13 00	
65	312			25	"	13 00	
66	353			26	"	13 15	
67	339			26	"	13 15	
68	285			25	"	13 00	
69	267			22	"	12 65	
70	287			22	"	12 65	
71	280			20	"	12 40	
72	299			22	"	12 65	
<i>B m</i>	450						<i>Rem Oak 2 ft East Station 72 -</i>
73	337			24	"	12 90	
74	308			22	"	12 65	
75	394			27	"	13 25	
76	375			30	"	13 60	
77	374			30	"	13 60	
78	450			33	"	14 00	
79	345			32	"	13 85	
80	360			34	"	14 10	
81	268			29	"	13 50	
82	252			28	"	13 40	
82x36	000			10	"	4 50	597
<i>B m</i>	360						<i>May ask 10 ft width Sta 82x36 -</i>
							<i>wooden box at mouth of Tiber -</i>
							<i>as shown in apts described -</i>
						5 00	27
						10 27 1/2	

Estimate of the Cost of Construction

Excavating 2416 cubic yards earth	302.00
Cost of 756 rods 8" tile delivered	529.20
" " 134 " 10" " " "	134.00
Laying tile & filling ditch Sta 0+20 - Sta 16+33 -	9.80
" " " " " " " 16x33 20 - 82x36 -	<u>51.12</u>
	1026.12

Wooden box made of 2 inch oak 10 ft long.

and of sufficient size for 1.10" tile and 1-8 tile

To discharge the water into at Junction of ditch 5.00
1031.12

Branch 3 East

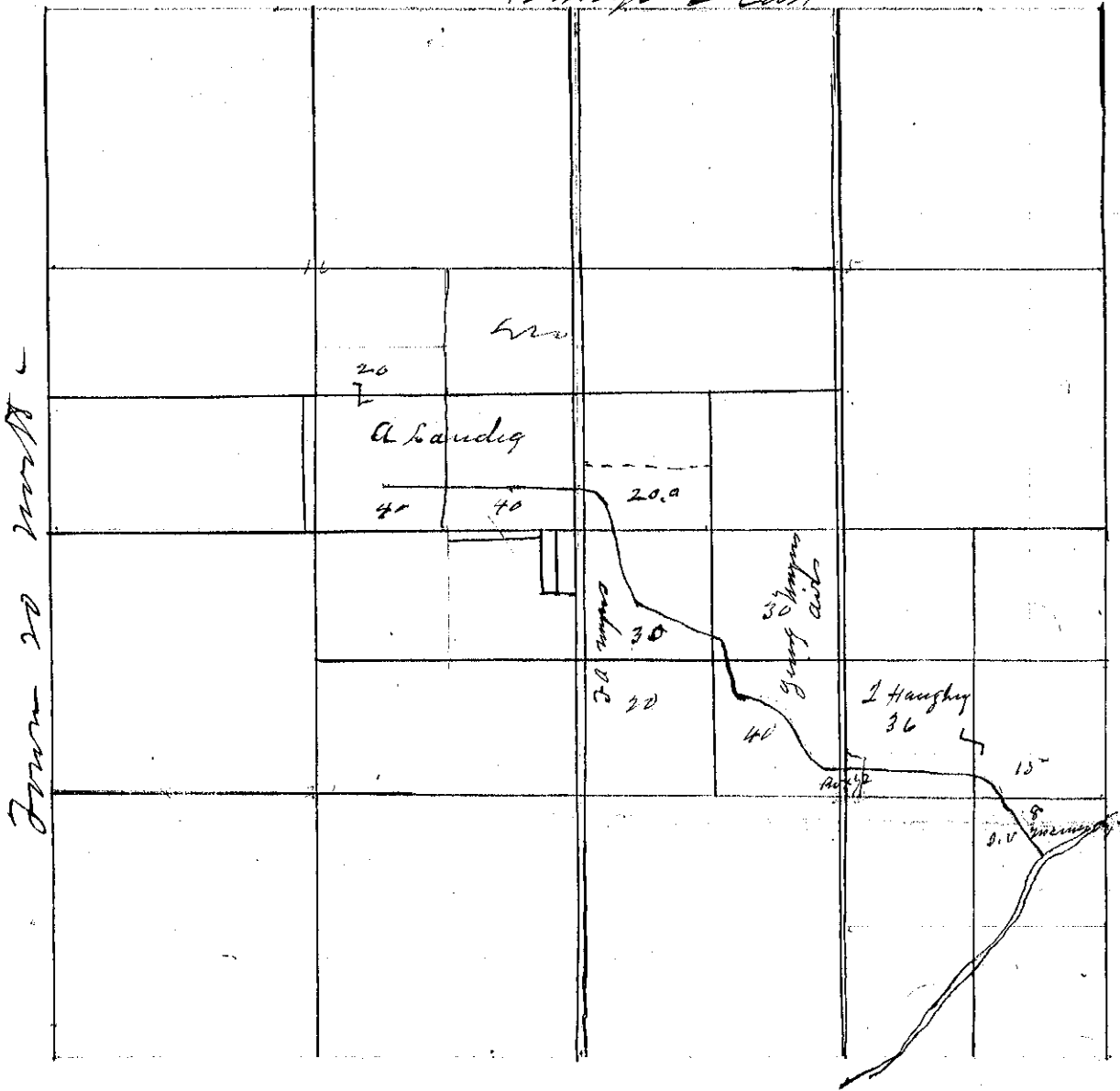

150
120
 300

STATE OF INDIANA,

Nauvoo County, } SS :

We, the undersigned, Commissioners of Drainage, swear that we have each personally examined each tract of land assessed for benefits and damages and the whole route of the proposed work, and that such drain is of sufficient capacity to carry, without overflowing, all the water which flows or should flow along such route, that no other lands than those described in this report will be either benefited or damaged by the construction of the proposed work, and that all the statements therein are true and correct, and that all assessments of benefits and injuries set forth therein are correct, just, fair and equitable to all parties concerned, as we verily believe.

Eli Stalker
John Boatman
E. S. Coyne

} Commissioners.

Subscribed and sworn to by said Commissioners, this 27th day of December, 1887, before me.

Drav. Christian

Clerk Circuit Court.