

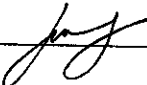

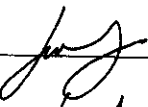

Drain: WR FERTIG **Drain #:** 176
Improvement/Arm: MERIDIAN CORPORATION PLAZA RELOCATION
Operator: J. LIVINGSTON **Date:** 12-17-03
Drain Classification: Urban/Rural **Year Installed:** 1984

GIS Drain Input Checklist

- Pull Source Documents for Scanning 
- Digitize & Attribute Tile Drains _____
- Digitize & Attribute Storm Drains 
- Digitize & Attribute SSD _____
- Digitize & Attribute Open Ditch _____
- Stamp Plans 
- Sum drain lengths & Validate 
- Enter Improvements into Posse 
- Enter Drain Age into Posse _____
- Sum drain length for Watershed in Posse _____
- Check Database entries for errors 

**Gasb 34 Footages for Historical Cost
Drain Length Log**

Drain-Improvement: HR FERTIG - MERIDIAN CORPORATION PLAZA RELOCATION

Drain Type:	Size:	Length ()	Length (DB Query)	Length Reconcile	If Applicable	
					Price:	Cost:
RCP	24"	550'	550'		18. ⁰⁰ / _F	9900. ⁰⁰
	30"	550'	550'		24. ⁰⁰ / _F	13530. ⁰⁰
	33"	730'	730'		28. ⁵⁰ / _F	20805. ⁰⁰
	36"	1400'	1400'		32. ²⁵ / _F	45150. ⁰⁰
	42"	750'	750'		52. ⁶⁵ / _F	39487. ⁵⁰
	48"	50'	50'		66. ⁵⁵ / _F	3327. ⁵⁰

Sum: 4030' 4030' \$132,200.⁰⁰

Final Report: 4030'

Comments:



SURVEYOR'S OFFICE
Hamilton County

Kenton C. Ward, Surveyor

776-9626

Noblesville, Ind. 46060 June 6, 1983

To: Hamilton County Drainage Board

Re: W.R. Fertig Drain

Attached is a drain map, drainage shed map, assessment roll and proposed reconstruction plans for the W.R. Fertig Drain. This drain is located in Sections 35 and 36, Township 18 North, Range 3 East in Clay Township. This drain was constructed through Commissioners Court in 1899 and was repaired in 1926. Assessments were sent out in 1934, 1941 and the last in 1952. The drain was repaired last in July 1965. The drain consists of both open and tile being 14,997 feet in total length.

On May 2nd the Board heard a request for reconstruction on this drain from a representative of R.V. Welch Investments Inc. That plan was approved and is attached. (See plan by Schneider Engineering Corp. for R.V. Welch) Execution of this plan is scheduled for this Fall after crops and the cost will be borne by R.V. Welch Investments Inc.

At this meeting the Board also determined that the remaining portion of the drain from the North line of the Lang property to the West right of way of the railroad will be done by Guilford Associates at such time as Founder's Park is developed. The plan for this portion is also attached. (See plan by Paul I. Cripe Inc. for Carmel/Guilford Assoc. printed May 23, 1983.)

15-6-84
1-9-84
Boswell, Paul

Because Founders Park has not scheduled construction at this time the Welch project will temporarily connect the new proposed system into the old tile North of the Lang property.

The maintenance for this drain has been figured at \$2.00 per acre with a \$6.00 minimum. The drainage shed has 91 lots and 1143.967 acres which would generate a total yearly assessment of \$2930.32.

The drain has been scheduled for hearing on August 1, 1983 at 1:40 P.M.

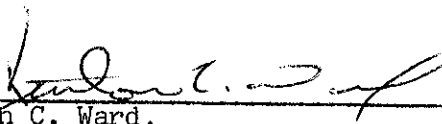

Kenton C. Ward,
Hamilton County Surveyor

KCW/jg

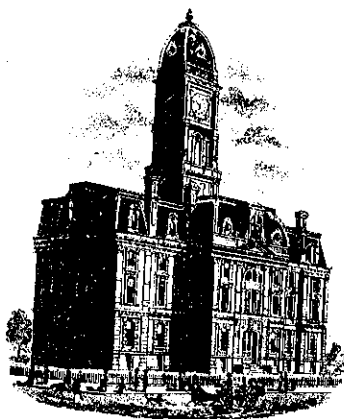

SURVEYOR'S OFFICE

Hamilton County

Kenton C. Ward, Surveyor

776-9626

Noblesville, Ind. 46060 May 31, 1984

TO: Hamilton County Drainage Board

RE: W.R. Fertig Drain

On May 30, 1984, Mr. Lynn Utterback and I made the final inspection on the reconstruction of the W.R. Fertig Drain as done by R.V. Welch Investments. At this time it was found that the project is complete and acceptable.

The reconstruction followed the old tile very closely as can be seen by the as built drawing, sheet 5 to sheet 6 by Schneider Engineering Corp, dated 3-8-84. The starting point for the drain was changed to approximately 50 feet North and 40 feet East of the South West corner of the South East quarter of Section 35, T 18N, R 3E which is structure No. 11 on the as built drawings.

The new ditch consists of the following:

- 550' 24" RCP
- 550' 30" RCP
- 730' 33" RCP
- 1400' 36" RCP
- 750' 42" RCP
- 50' 48" RCP
- 11 structures

The total reconstruction was 4030 feet in length. The original main ditch has now been replaced to STA 45+65.

At this time I have not been informed when the reconstruction of the remainder of the ditch by Founders Park will be started.

This copy printed from the Digital Archive of the Hamilton County Surveyor's Office, One Hamilton Co. Square, Ste. 188, Noblesville, In 46060

Kenton C. Ward
Kenton C. Ward-County Surveyor

KCW/no

BOOK 1, PAGE 574

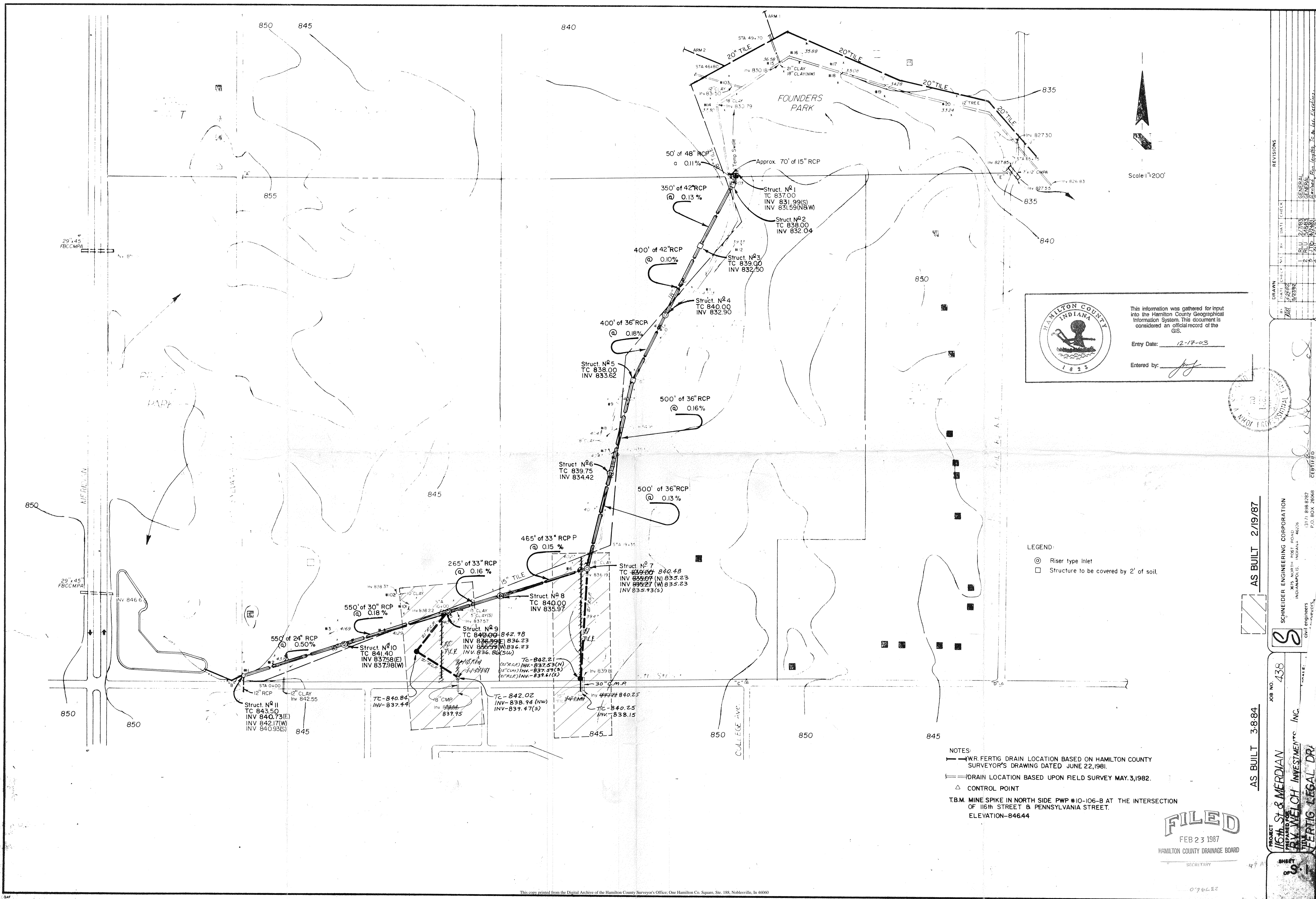

Scale: 1"=200'

HAMILTON COUNTY INDIANA

This information was gathered for input into the Hamilton County Geographical Information System. This document is considered an official record of the GIS.

Entry Date: 12-17-03

Entered by: *[Signature]*

LEGEND:

- ⊙ Riser type inlet
- Structure to be covered by 2' of soil.

NOTES:

- WR. FERTIG DRAIN LOCATION BASED ON HAMILTON COUNTY SURVEYOR'S DRAWING DATED JUNE 22, 1981.
- DRAIN LOCATION BASED UPON FIELD SURVEY MAY 3, 1982.
- △ CONTROL POINT
- T.B.M. MINE SPIKE IN NORTH SIDE PWP #10-106-B AT THE INTERSECTION OF 116th STREET & PENNSYLVANIA STREET. ELEVATION-84644

FILED

FEB 23 1987

HAMILTON COUNTY DRAINAGE BOARD

SECRETARY

AS BUILT 3-8-84

AS BUILT 2/19/87

PROJECT: 116th ST & MERIDIAN

JOB NO.: 438

PREPARED FOR: FAY WELCH INVESTMENT, INC.

TITLE: FERTIG LEGAL DRAINAGE

SCALE:

REVISIONS:

NO.	DATE	BY	DESCRIPTION
1	2/7/83	TRU	GENERAL
2	5/8/83	LYC	GENERAL
3	7/24/83	TRU	REVISED ST. 0+71 TO ST. 0+78
4	7/24/83	TRU	REVISED ST. 0+71 TO ST. 0+78
5	7/24/83	TRU	REVISED ST. 0+71 TO ST. 0+78

DRAWN: 52922
CHECKED: 52922

DATE: 2/19/87

BY: [Signature]

CERTIFIED: [Signature]

ENGINEER: SCHNEIDER ENGINEERING CORPORATION
303 NORTH POST ROAD
INDIANAPOLIS, INDIANA 46228
(317) 898 8282
P.O. BOX 26068
INDIANAPOLIS, INDIANA 46228

SECRETARY: