

Source Document Log
Source Document Discrepancy Log

Drain: JESSE DEVANEY

Main/Arm Name	Document Name	Document ID	Info From Document	If Applicable	
				Document w/ Discrepancy	Description of Discrepancy
JESSE DEVANEY	CONSTRUCTION RECORD BK	PGS 210-211			
	REVIEWER'S REPORT	CR 14 PGS 286-287			
	PETITION	CR 13 PG 533			
	→ SURVEYOR'S REPORT	11-29-1982	3920' OF DRAIN NOW IN MALLOT CARPSON DRAIN SHED		
	MAP	N/A			

Drain: JESSE DEVANEY **Drain #:** 8495
Improvement/Arm: _____
Operator: J. LIVINGSTON **Date:** 12-5-03
Drain Classification: Urban/Rural **Year Installed:** 1903

GIS Drain Input Checklist

- Pull Source Documents for Scanning JJD
- Digitize & Attribute Tile Drains JJD
- Digitize & Attribute Storm Drains n/a
- Digitize & Attribute SSD n/a
- Digitize & Attribute Open Ditch JJD
- Stamp Plans n/a
- Sum drain lengths & Validate JJD
- Enter Improvements into Posse n/a
- Enter Drain Age into Posse JJD
- Sum drain length for Watershed in Posse JJD
- Check Database entries for errors JJD

**Gasb 34 Footages for Historical Cost
Drain Length Log**

Drain-Improvement: JESSE DEVANEY

Drain Type:	Size:	Length	Length (DB Query)	Length Reconcile	If Applicable	
					Price:	Cost:
OPEN DITCH	—	11295'	11295'		19.55/lf	220,817. ²⁵

Sum: 11295' 11295' \$ 220,817.²⁵

Final Report: 15215'

Comments:
→ WC BAKER
TILE PORTION AND 2100' OF OPEN DITCH (UPSTREAM) NOW
PART OF THE MALLOT-CARSON DRAIN PER SURVEYOR'S REPORT
TO THE DRAINAGE BOARD DATED 11-29-1982 (SEE MALLOT-
CARSON DRAIN FILE) (COPY ATTACHED)



SURVEYOR'S OFFICE
Hamilton County

Kenton C. Ward, Surveyor

773-6110 Ext. 19

Noblesville, Ind. 46060 November 29, 1982

TO: Hamilton County Drainage Board

RE: Mallott-Carson Drain

At the time of the reconstruction hearing last year I did not know that two other drains existed. The drains are the W.C. Baker and the Mary Snyder and are shown on the attached map.

The W.C. Baker is a tile drain 1820 feet in length. It was constructed in 1888 by order of the Commissioners and according to records it has not been repaired or assessed since then. I do know however, that the County Highway this last Spring replaced tile through the right of way for 246th Street and constructed a new catch basin on the South side of the road. An inspection was made on the drain and it was found to be in good condition. At this time the Drainage Shed for this drain is being assessed on the Mallott-Carson Drain.

The Mary Snyder Drain is a tile drain 3450 feet in length. The drain was constructed in 1890 by order of the Circuit Court and according to the records it has not been repaired or assessed since. An inspection was made of this drain and it was found to be in good condition except for the outlet which needs some repair. This repair could be covered with a maintenance program. Most of the drainage shed for this drain is also being assessed on the Mallott-Carson Drain.

The Jesse DeVaney Drain was also inspected and it was discovered that some clearing, snagging and erosion control is needed from the intersection of the Fred Seeright Drain to the center of Section 29, Twp 20 N, R 4E. This also could be done as part of a maintenance program.

Because of the above, I recommend that the W.C. Baker, Mary Snyder and the above described portion of the Jesse DeVaney Drain be included in the Drainage

Shed of the Mallott-Carson Drain, thus included on its maintenance program.

The changes on the Drainage Shed are as follows:

2.00 per acre

- Blasser, Jacob A. & wf Freda Iolene
R.R. #1
Arcadia, IN 46030
- ✓ 02-29-00-00-012 41.0ac increase assessment to 19.0ac assessed
- ✓ 02-29-00-00-012³ 29.0ac increase to 15.0ac assessed
- ✓ 02-29-00-00-004 80.0ac assess one (1) acre
- Clark, Joe H. & Patricia
R.R. #1 Box 253
Arcadia, In 46030
- ✓ 02-29-00-00-005.001 69.64ac assess two (2) acres
- Thompson, Leland K. & Kathleen
R.R. #1 Box 349
Arcadia, In 46030
- ✓ 02-29-00-00-008 6.0ac assess 6.0acres
- ✓ 02-29-00-00-007 74.0ac increase assessment to 68.0acres.
- McGill, Helen & Joe Snyder
R.R. #1
Cicero, In 46034
- ✓ 02-29-00-00-009 80.0ac increase assessment to 80.0acres
- Thompson, Leland K. & wf. Kathleen
R.R. #1 Box 349
Arcadia, In 46030
- ✓ 02-28-00-00-014 80.0ac assess 9.0acres
- Cowan, J.R. & wf. Nancy Cusick Cowan
R.R. #1
Arcadia, In 46030
- ✓ 02-33-00-00-004 26.2acres increase assessment 16.2acres
- ✓ 02-33-00-00-003 4.6acres assess 4.6acres
- Adler, Raymond M. & Katherine A.
53 North 6th Street
Noblesville, In 46060
- ✓ 02-33-00-00-001 5.1acres increase assessment to 5.1acres
- 02-33-00-00-002 ^{.30} ~~29.4~~ acres assess ^{.30} ~~29~~ acres
- Hamilton County Highway Department
1717 East Pleasant Street
Noblesville, In 46060
- ✓ increase assessment to 26.88 acres

These changes are reflected in the attached section composites.

The Attached Drain Map shows the drain presently being assessed on Maintenance in Blue. The portion to be added is shown in red. In orange is the Fred Seeright Drain which is under it's own maintenance program. I do not recommend that the Seeright Drainage Shed be assessed as part of this extention and I have not included any portion of it in the assessment.

I request a hearing on the above recomendation be set for 1:45pm on February 7, 1983.

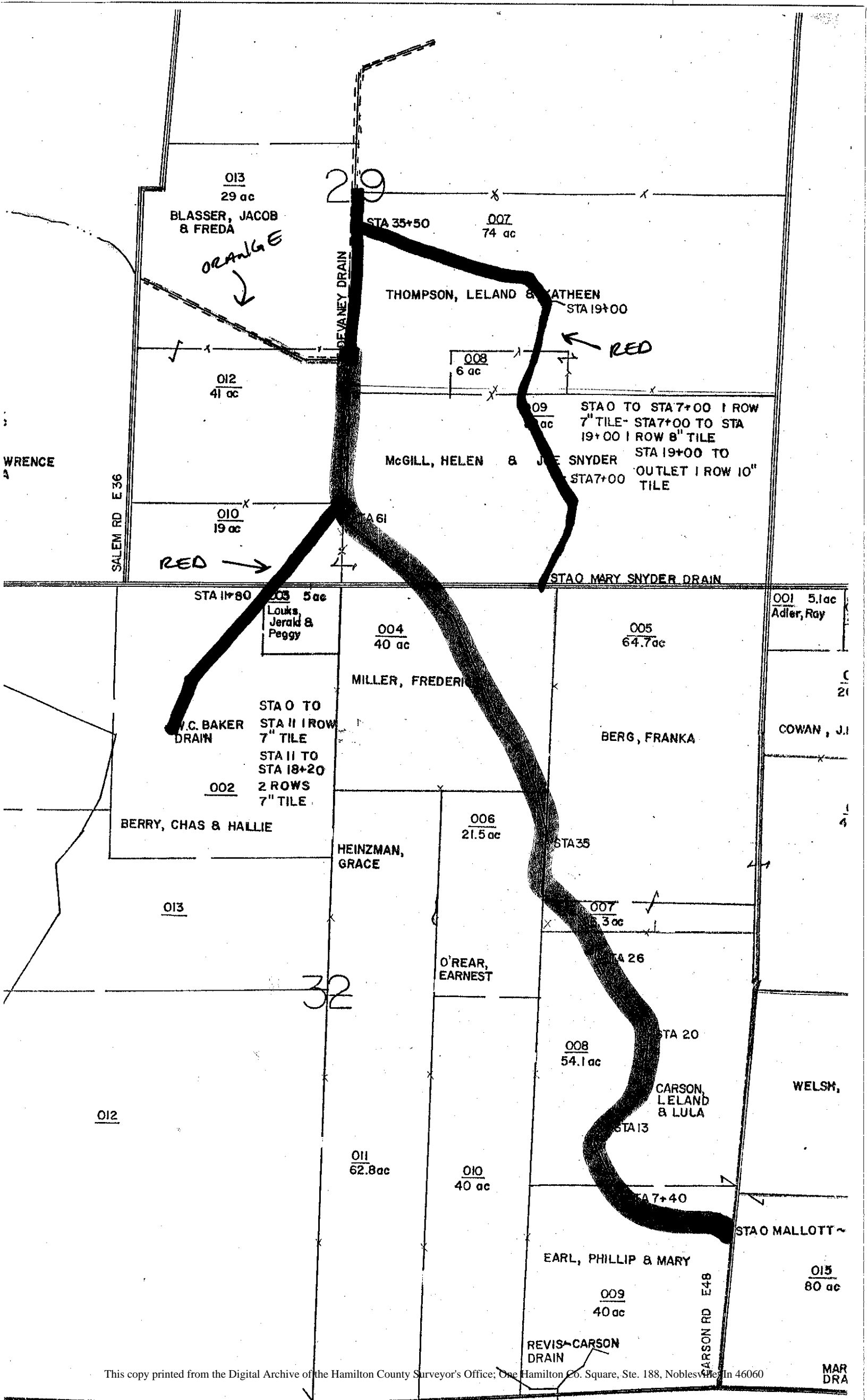

013
29 ac
BLASSER, JACOB & FRED A

orange

STA 35+50

007
74 ac

THOMPSON, LELAND & KATHEEN
STA 19+00

008
6 ac

RED

012
41 ac

009
6 ac
STAO TO STA 7+00 1 ROW
7" TILE - STA 7+00 TO STA
19+00 1 ROW 8" TILE
STA 19+00 TO
OUTLET 1 ROW 10"
TILE

McGILL, HELEN & JEE SNYDER

010
19 ac

RED

STAO MARY SNYDER DRAIN

STA 11+80
003 5 ac
Louks, Jerald & Peggy

004
40 ac

005
64.7 ac

001 5.1 ac
Adler, Roy

MILLER, FREDERIC

W.C. BAKER DRAIN
STAO TO STA 11 ROW
7" TILE
STA 11 TO STA 18+20
2 ROWS 7" TILE

002

BERRY, CHAS & HALLIE

BERG, FRANKA

COWAN, J.I.

HEINZMAN, GRACE

006
21.5 ac

STA 35

013

007
6.3 ac

O'REAR, EARNEST

STA 26

32

008
54.1 ac

STA 20

CARSON, LELAND & LULA

WELSH,

012

011
62.8 ac

010
40 ac

STA 13

STA 7+40

STAO MALLOTT

EARL, PHILLIP & MARY

009
40 ac

015
80 ac

REVIS CARSON DRAIN

CARSON RD E48